DOTHAN'S POPULATION: 1890, 247: 1900, 3,275: 1910, 7,016: 1920, 20,000. "FOR I HEARD THEM SAY, LET US GO TO DOTHAN."

VOLUME 8 DOTHAN, ALABAMA, WEDNESDAY AFTERNOON, NOVEMBER 25, 1914. NUM

ATTORNEYS FOR LEO FRANK ARE UNDECIDED

Washington Nov 24 — Attorneys for Leo M Frank of Atlanta, Ga convicted of the murder of Mary Phagan, said tonight they still were uncertain as to their next step in the fight to save the condemned man's life Henry Peebles, one of the counsel returned to Atlanta today leaving Henry Alexander to handle the case here Mr Alexander said yesterday he would apply to other justices of the Supreme Court for the writ of error refused by Justice Lamar, but declared today that this course might not be followed He may make application for the writ to the entire court Monday

Mrs C C Dillon is improving at Smith's a local infirmary

AN OLD RECEIPE TO DARKEN HAIR

Sage Tea and Sulphur Turns Gray, Faded Hair Dark and Glossy

Almost everyone knows that Sage Tea and Sulphur properly compounded, brings back the natural color and lustre to the hair when faded, streaked or gray, also ends dandruff itching, scalp and stops falling hair Years ago the only way to get this mixture was to make it at home which is messy and troublesome

Nowadays we simply ask at any drug store for Wyeth's Sage and Sulphur Compound You will get a large bottle for about 50 cents Everybody uses this old famous recipe because no one can possibly tell that you darkened your hair as it does it so naturally and evenly You simply dampen a sponge or soft brush with it and draw this through your hair taking one small strand at a time By morning the gray hair disappears and after another application or two your hair becomes beautifully dark thick and glossy and you look years younger

Scouts to Canvass City For Clothing to Aid Belgians

If you have in your wardrobe a suit of clothing for either sex and it is out of style consequently being useless to you in view of your fine taste for dress take it out and lay it aside for the Boy Scouts

If you are of a philanthropic turn of mind and have some clothing that you could use yourself but are not selfish enough to make a sacrifice lay it aside for the Boy Scouts for clothing of all kinds that will shield the body and help allay the severe cold in Belgium the unfortunate war ridden country will be appreciated by the Boy Scouts who tomorrow will make a canvass of the city gathering raiment A portion of the dress wear collected will be for the aid of the Belgians and the balance will go towards the relief of the needy in Dothan

The Boy Scouts determined to do something that would be of benefit to humanity Christianity if you like in a practical and sensible form and no better plan was offered than the one to aid the Belgians and the indigent in this city

That the efforts of the Boy Scouts will receive the support of the people of Dothan and that the donations of clothing for the cause will be in keeping with the well known slogan We do things in Dothan is believed

STEAMER IS WRECKED IN SNOW STORM IN THE GULF OF ST LAWRENCE

Quebec Nov 24 Word was received here today that the steamship Hendon Hall Avonmouth for Montreal went on the rocks in Trinity Bay during a severe snowstorm that swept the lower St Lawrence on Saturday The vessel is believed to be a total loss The crew was saved

The Hendon Hall was a vessel of [illegible] tons gross register [illegible] feet long with a beam of forty seven feet and a depth of nineteen feet She was built in 1901 and was owned by the West Hartlepool Steam Navigation Co

L P Carroll of Cottonwood Ala is here today on business

JOHN JONES CUT IN FIGHT

Reports received in Dothan yesterday that Phil Ash was killed and dangerously wounded John Jones near Cottonwood were erroneous the facts being that the man was cut with a knife in a difficulty He is said to be not serious injured

After the news of the supposed shooting affray reached here yesterday afternoon Sheriff Hawes officer got in communication with Cottonwood by telephone and ascertained that the first report was a mistake

The Enterprise market will be open tomorrow until 9 00 o'clock Don't delay your orders 11

WAR CHASES THE BIRDS AND GAME GEAR AWAY

The feathered tribe of Belgium and northern France has been dispersed by the dogs of war says Paris correspondence of the Associated Press In all the district of the Marne it was noticed after the battle that the birds had disappeared The Ardenne forests also have been nearly depopulated of all kinds of game by the continued turmoil in those regions Driven to detach herds and thicket where their numbers would have been increased at this time of year they now hide secretly Apart from their color the birds are not the least fortunate of beings in these times as shooting being prohibited in France

The market furnishes evidence that some poaching was going on however and the minister of war has issued a warning that the sale of game other than imported in trade territory would be tolerated Parts in the war soldiers supplemented their ration by taking a hare or a pheasant here and there but this was stopped by order

Scarcity of game in the trade is no hardship for it is a small part of the alimentation of Paris The arrivals amount annually to only 1000 tons of native and [illegible] tons of imported game, while the arrival of domestic poultry alone average [illegible] 1,000 tons

Belgium sends [illegible] 000 tons to Paris each season while the game importations from countries in Austria [illegible] 00 deer 80,000 partridges 50,000 hare Italy [illegible] quail Australia 100,000 rabbits [illegible] hares and [illegible] 000 larks England 10,000 pheasants and [illegible] partridges An effort is being made to substitute the Russian red deer for American deer

No doubt considerable game that did not get away from the confines of Belgium war zone has been destroyed and the sportsmen who have shooting preserves in the parts of the country not traversed by the future they think it will require several years to repopulate those regions On the other hand the prohibition of one season's shooting in the territory not affected by hostilities it is thought will result in immense benefit to game in general and that next year and for many years to come all kinds of game will be more plentiful than ever before

A Guarantee of Unreliability

The only news we seem to be able to get of British operations in Egypt and South Africa are those coming through German channels — Albany (Ga) Herald

Postoffice Open 12 to 1 Thursday

Owing to the fact that Thanksgiving Day is generally observed as a business enterprises and that it is named as a legal holiday by the Postoffice Department the Dothan Alabama postoffice will be closed Thursday Thanksgiving day except from twelve to one o'clock

Patrons of the city delivery service wishing to get their mail on that date will please call during the hours named above

Closed all day tomorrow Thanksgiving day open late tonight get your orders in early Lesseur Grocery Co 11

TEACHERS READING CIRCLE MEET HERE SATURDAY

Program for the Teachers Reading Circle to be held at the Court House Saturday December the 5th 10 a m

Text for the Study Human Behavior

Lesson Assignment Part I

Outline of Subject C H Jordan

Quiz conducted by President C W Johnson

General Discussion

Houston County School Improvement Association

11 11 25 Sect work

1 Primary Mrs H H Torrence

2 Intermediate Mrs Dora Bristol

Discussion led by President R H Sutherland

11 25 11 5 Supervised Play, Lena

General Discussion

11 11 1 Our Outlook Supervisor O O Tollison

Discussion

11 1 1 School Improvement Association one minute reports by the teacher

12 00 Adjournment

MRS J R BAKER DIES FROM GUN SHOT WOUND SAYS BLOUNT

It is reported in Dothan this afternoon that Mrs J R Baker of Columbia who was accidentally shot a child he died from the wound The report seems reliable but just before press time has not been confirmed

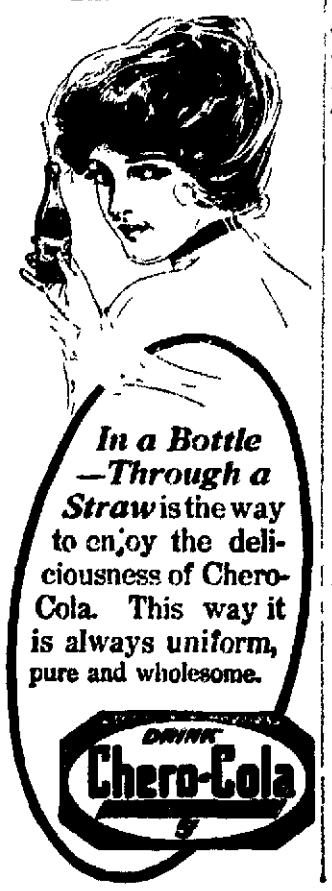

ANOTHER MAN DRINKS ACID

Pete Godfrey, of Near Malone, Fla. Commits Suicide by Drinking Carbolic Acid, According to News Received Here.

By swallowing carbolic acid Pete J Godfrey of near Malone Fla committed suicide yesterday according to reliable news reaching Dothan

Mr Godfrey was well known in the community in which he lived and was acquainted with a large number of people in Dothan He was about 70 years old No cause has been given for the deed in so far as is known

CARD OF THANKS

We desire to thank our many friends for the kindnesses shown us during the illness and death of our loved one Mrs James A Hardwick and wish to assure them that in this dark hour these expressions of sympathy and help have gone far toward alleviating our deepest sorrow May we ask the one further favor that the earnest prayers of those faithful friends be that God in his infinite mercy guide the little feet of her three darling motherless children

Respectfully
Mr and Mrs M L Wise,
Elmer A Hardwick
Slocomb Ala
Mr and Mrs I I Vaughn
Dothan Ala

IF THE BABY IS CUTTING TEETH USE
Mrs. Winslow's Soothing Syrup
A SPLENDID REGULATOR
PURELY VEGETABLE—NOT NARCOTIC

MRS J A HARDWICK

The funeral services of Mrs J A Hardwick of Slocomb who died at an infirmary following an operation were held at Slocomb yesterday Friends from Dothan attended the funeral Mrs Hardwick was operated upon for appendicitis and there was but slight hope entertained for her recovery before the operation She is survived by a husband three small children and other relatives and was a niece of J L Vaughn of Dothan

HOME-MADE MEDICINE
Best and Cheapest for Coughs

Most persons neglect a cough or cold for the principal reason that they either don't think it serious enough to go to a doctor, or don't know what good medicine to buy at a drug store, with the result that the cough or cold becomes deep seated through this neglect and hangs on the whole winter—which might have otherwise been speedily cured, had Schiffmann's Concentrated Expectorant been used promptly.

This new remedy is so strongly concentrated that two ounces (50 cents' worth) make a full pint (16 ozs.) of excellent cough medicine, by simply mixing it at home with one pint of granulated sugar and ½ pint of water. It makes a whole family supply, as much as would ordinarily cost from $2.00 to $3.00 for the same quantity of the old, ordinary, ready-made kinds of doubtful merit. It is prepared from strictly harmless plants and is so pleasant that children like to take it and it can be given them with perfect safety as it positively contains no chloroform, opium, morphine, or other narcotics, as do most cough mixtures. No risk whatever is run, in buying this remedy as drug store name below will refund money if it does not give perfect satisfaction or is not found the very best remedy you have ever used for stubborn Coughs, Colds, Bronchitis, Croup, Whooping Cough and Hoarseness. For sale here by

N. H. McCALLUM.

Rev. Tew Will Preach Thanksgiving Sermon at Foster St. Church

Rev W H Tew pastor of the Headland Avenue Baptist church, will preach the Thanksgiving sermon at the union services to be held in the Foster Street Methodist church Thursday morning at 11 00 o'clock.

For this occasion Mr Tew has no doubt prepared an excellent discourse It is expected that the attendance will be good A collection will be taken for the aid of the suffering Belgians

Nice dressed chicken for Thanksgiving, order now City Market Phone 1-0 11

PLANS RELIEF COTTON CROP.

Southern Cotton Association Considering Forming Big Holding Companies.

New Orleans Nov 24 — Plans for assisting in the financing of the cotton crop of the South were considered at a meeting here today of the executive committee of the Southern Cotton Association

Harvie Jordan president of the association admitted that the committee had discussed today in executive session the creation of a $100,000,000 cotton holding company for the purpose it was stated of removing from 2,500,000 to 3,000,000 bales of distress cotton from the market Mr Jordan said that definite action as to the formation of this holding company would probably be taken at an executive session of the committee to be held tomorrow

The Enterprise market will be open tomorrow until 9 00 o'clock Don't delay your orders 11

E J Sutherland, of Webb was here today on business

INSTRUMENTS RECORD DISTANT EARTHQUAKE

Washington Nov 24 Earthquake shocks were recorded today on the seismographs of Georgetown University beginning at 7 20 a m and continuing an hour and six minutes The center of the disturbance was calculated to be about 1,200 miles from Washington and the observers believed it to be within the United States

NEW YORK STOCK EXCHANGE WILL OPEN SATURDAY

New York, Nov. 25.—The New York Stock Exchange will open on Saturday for restricted dealings in bonds for cash. The governors have so voted

The following official statement was issued on behalf of the board of governors

The committee of five rules so much of rule 21 as applies to dealings in listed bonds through the clearing house be rescinded to take effect at the close of business on Friday, November 27.

Beginning on Saturday, November 28, dealings in bonds listed on the exchange will be permitted on the floor of the exchange between the hours of 10 and 3 each day except Saturday when dealings will cease at 12 o'clock noon. Such dealings under the supervision and regulations of the committee and only for cash or regular way' only and not below minimum prices authorized by the committee from time to time Transactions at prices other than those allowed by the committee are in evasion of the committee rules and are prohibited

'All rules of the exchange governing delivery and default in contracts covered by this resolution shall be enforced on and after Saturday November 28, but the closing of contracts under the rule shall be subject to the foregoing provisions

"The committee of five is empowered to permit the dealings in bonds on the floor of the exchange under restrictions prescribed by them

CARD OF THANKS.

We wish to thank our friends and neighbors for their assistance and sympathies rendered during our recent troubles, and especially those owning automobiles who generously met at our home and carried us from home to the cemetery and return on the afternoon of November 24 For all of which we are under many and lasting obligations

James Baxley and family

Mr and Mrs Sam J. Williams and family of Sheffield, Ala, are the guests of Mr and Mrs J Morgan for the week.

Valentine's Word Contest

Won By F. G. Slay

The committee has awarded the Suit of clothes which we offered to the person making the most words out of the letters

Let Valentine Clothe-You

to Mr. F G. Slay, of Dothan, who submitted 2858 words.

There are 2858 chances for you to win TOO if you come here and get your next Suit.

LET VALENTINE CLOTHE YOU

104, N. FOSTER

Valentine Tailoring Co.

Thanksgiving Dinner at the NEWSOM HOTEL
THURSDAY, NOVEMBER 26
Grapefruit Cocktail
Oysters on Half Shell — Horse Radish Sauce
Olives — Radishes — Pickled Peaches
Salted Almonds
Tomato Bisque — Consommé Clear
Fillet of Fresh Fish Parisette
Roast Young Goose — Potato Dressing
Welsh Rarebit on Pretzels
Filled Apples — Cauliflower Hollandaise Sauce
O'possum Barbecued Dressed with Sweet Potatoes
Stuffed Onions — Green Peas in Turnip Cups
Water Cress — Hot Tamale
Baked Young Turkey — Oyster Dressing
Giblet Gravy — Japanese Rice
Pumpkin Fanciomatta
Imperial Punch
Lobster Salad — Head Lettuce — Fried Oysters
Stuffed Goose Neck — Rolled Bread
Hickory Nut Cake — Angel Food
Divinity Parfait — Mince Pie
Black Coffee — Cheese Balls
Nuts and Fruits

NEWSPAPER ARCHIVE®

THE DOTHAN EAGLE
(Every afternoon except Sunday)

W. H. Beck, Editor and Proprietor.

W. G. Bachelor, Business Manager.

INTERNATIONAL NEWS SERVICE

Entered at the Dothan, Ala., postoffice as second-class mail matter.

SUBSCRIPTION RATES.
One year, $5.00. Six Months, $2.50
Three months, $1.25 One week, 10c
Delivered by Carrier.
Subscriptions by mail, paid in advance, $3.00 per annum.

DOTHAN WEEKLY EAGLE
(Published every Friday)

One year ——— $1.00

Office: Eagle Building, East Troy St.
Telephone No. 119.

Wednesday, Nov. 25, 1914.

YOU COULD ALMOST SET YOUR WATCH BY WOODROW WILSON

In the December American Magazine Ray Stannard Baker, writing an article entitled "Wilson—After 20 Month," presents a highly interesting comparison of Mr. Wilson with Mr. Roosevelt in the course of which he records in part as follows the daily life in the White House:

"When Mr. Roosevelt was in Washington crowds of people always flocked to the White House to shake the President's hand—and take his time and energy. People now have just as free access to the White House as ever—almost anyone can meet the President—but the groups are small and quiet and pass quickly in and out of the President's office. One day I counted ten people going at the usual hour to "pay respects to the President." On another day fourteen. Roosevelt rarely had fewer than twenty-five and often a great many more.

"One of Mr. Roosevelt's truly remarkable qualities was his command of his energies: his self-regulation. He could bring his whole attention to bear instantly upon any subject: therefore he was able to accomplish a great volume of work. In this respect Mr. Wilson is fully his equal.

"Mr. Tumulty told me that one could almost set his watch by Mr. Wilson's incomings and out-goings. He has breakfast at eight o'clock sharp, and during the summer, since Mrs. Wilson's death, has usually breakfasted alone with Mr. Tumulty and Doctor Grayson. He then goes at his correspondence for an hour or so, until his appointments begin. These appointments vary from five- to fifteen-minute intervals rarely longer, and follow each other like clock work until one o'clock, the luncheon hour. In the afternoon there are varied special appointments and further attendance to correspondence, and an hour or so of golf, or motoring, or tramping—which Doctor Grayson often has insisted upon. This program, of course, is varied on cabinet days or to meet special engagements, but upon the whole it is very regular."

Calera (Ala.) Reviews, says: The Alabama Good Roads Association did a great work at its recent meeting in Montgomery in recommending a number of measures that the next legislature of Alabama will be called upon to enact into laws. Among the many demands is the making of the State Highway Department permanent. The Association should have gone a little farther and declared for the permanency of the State Highway Engineer and recommended his compensation in proportion to other state officers. The State Engineer is now appointed by the State Highway Commission and is paid a salary of $1,800 and traveling expenses and has an assistant and a stenographer on salaries in proportion to his. The State Highway Department has been quite extravagant in selling salaries—this should be remedied and will be if this department is continued. The Alabama Good Roads Association has also recommended that the money this derived from the automobile tax and license should go on the roads—this is a wise recommendation and should be adopted.

"GENERAL FUNSTON'S STATE"

The New York Times, in speaking of the promotion of Brigadier General Funston, declared that the promotion would give satisfaction not only "in Nebraska. General Funston's state, but all over the Union."

And for such as this Kansas has fought her ways to the stars. Nebraska—colorless, eventless, uninteresting Nebraska— that an intelligent editorial writer should confuse Kansas and Nebraska, merely because they lie west of Columbus circle and south of the aurora borealis! Nebraska is a milk-eyed, placid, blue-stockinged old maid, who never had a throb of emotion stronger than a platonic yearning for a tubby cat. Nebraska's feet never are found tangoing up and down the primrose path of dalliance with any idea more diverting than a geometrical theorem. Nebraska never has produced a public man excepting Bryan, and she never has given him a sustaining majority when he needed it. Nebraska is so prim that a cyclone never twisted her off her feet and "kissed her where she stood." Nebraska never surged with a hot wind nor howled with a blizzard. Nebraska is so blamed virtuous that her emotions are ingrown and her morals callous.

The idea that she would produce a gay, frolicsome, picturesque, festive and intrepid fighter like Funston, is positively grotesque.

Why not speak of Norway as the home of Dante, of Berlin as the home of Napoleon, of Manitoba as the home of the Wild Man from Borneo and of Utah as the home of the Popes!

The ignorance of the rising generation is the chief cause of the increase of crime!—Emporia Gazette.

OUT OF MEXICO.

Savannah News.

Whether the government's expectation of early peace and order in Mexico is well founded or not it is a good thing for this country that we have evacuated Vera Cruz, that we are out of Mexico. The inference from a statement made by Mr. Bryan in an interview in this city the other day, when he was on his way to Florida, was that our soldiers were ordered away from Vera Cruz because there was no longer any reason for keeping them there, that the expectation was that there would soon be peace and a stable government in Mexico. The report from Washington is that the main reason for the withdrawal was to allay any feeling that might exist in the Latin-American states that we intended to acquire Mexican territory, that in fact, we hadn't been entirely sincere in saying that we had no purpose of extending our territory at the expense of Mexico. No doubt one reason was that it is impossible to foresee what turn events will take in that unhappy country, and hence if we wanted to avoid becoming involved in its troubles the wise thing to do was to get out of Vera Cruz.

But whatever was the moving cause there of our withdrawal at this time there is a feeling of satisfaction that we have withdrawn. We are now in a position to view the Mexican situation calmly and to intervene, if it becomes necessary to do so, without being open to the charge that it was our purpose to intervene when we took possession of Vera Cruz, notwithstanding our statement to the contrary.

Peace may soon come, as Mr. Bryan thinks it will, but it doesn't look like peace yet. If it should come quickly it would be with Villa on top, and from all we know of him by report the outlook for peace in Mexico would be gloomy with him in the seat of power. We may have to eliminate him as we did Huerta.

It is estimated that the occupation of Vera Cruz cost us at least $10,000,000. We know that it cost us seventeen lives by Mexican bullets and a few by disease. The result of it was the overthrow of the Huerta regime. It is useless to speculate as to whether Huerta would have been driven out if we hadn't gone to Vera Cruz. It is sufficient to know that he is an exile.

And there may be more exiles before peace is restored. But we needn't look for permanent peace in the unhappy republic until the land question is satisfactorily adjusted. That question is at the bottom of Mexico's troubles and it will take a very high order of statesmanship to settle it. Is there any man in Mexico equal to the task of settling it? There doesn't seem to be and that is the chief reason for doubting that permanent peace is near.

Calais and the Novelist.

Macon News.

Even novelists, as well as poets, ase sometimes possessed of the gift of prophecy. We are reminded of this by a passage in a current serial written by E. Phillips Oppenheim, the English writer who dilates on international diplomatics.

In his latest piece of fiction the great diplomats of Russia, Germany, France and England are in a secret conference and the German is quoted as saying to the Frenchman:

"We shall go to war with you to get Calais, and when we've got Calais then our solemn task will be begun!"

"England," replied the Frenchman, succinctly yet significantly.

The desperate effort which the Germans are making to reach Calais indicates that the Kaiser wants to use the channel port as an objective base for an onslaught on England. For no other purpose would it be worth the sacrifice which he is making to attain it.

Remember Suffering Belgians.

Everyone who thinks he is having a hard time would do well to consider the plight of the Belgians and contribute a little towards their relief. By doing this he will help himself at the same time he is helping someone else.—Eufaula Citizen.

THE BEST INVESTMENT
Positively the safest and soundest is good
REAL ESTATE
Here's a small list that urges your attention:

—1—

A splendid 200 acre farm near Jellico, three horse farm open with one new 5 room dwelling and three tenant houses. Good land and in splendid community. Can rent for next year with privilege of buying at end of year. Price $17.50 an acre with small cash payment and balance in ten annual payments with 7 per cent interest.

—2—

100 acre farm in two miles of Ardilla with 70 acres open, lies well and fine land. Has six room house, ceiled and painted, and one tenant house. Can sell for $2250 and give terms. This is an exceptional bargain.

—3—

175 acres of fine land four and a half miles northwest of Dothan and mile and a half from Grimes station. 120 acres in cultivation and three tenant houses. Price $18.00 an acre, is worth $30.00.

—4—

Beautiful 160 acre farm in mile of Grimes, lies well and a good part of it stumped. Good six room house and tenant houses, splendid pasture and water running through edge of place. This is one of the finest farms in the county. Can sell for $4,000, and give terms.

—5—

200 acres 5 miles southwest of Pinckard, 125 acres open, three tenant houses. Price $2250. Small cash payment and balance on long time with low rate of interest. Can rent this place for another year and let rents go on purchase price next fall if desired.

—6—

180 acres located 10 miles southeast of Dothan and four miles northwest of Cottonwood. 110 acres in cultivation with 5 settlements. A very fine farm and in good community. Can sell at $27.50 an acre and give attractive terms. Owner refused $35.00 an acre for this place last summer. Running water on place and nearly all can be put in cultivation.

A number of small farms near Dothan if you are looking for something near town.

—7—

Ten lots on East Burdeshaw St., and East Adams street, property running from one street to the other, with one good six room house, ceiled throughout, one store house, good stand, two good two room houses, and six vacant lots, all for $2950.00. One half cash and balance on terms.

—8—

The biggest kind of a bargain at Westover, consisting of five room house and two splendid lots, located on Boulevard.

—9—

Good property in any part of Dothan as well as farms all over Houston and adjoining counties.

TUTWILER & POWELL
Phone 497

SERVICE

Have you thought seriously of what the word means?
Expert thought of what will look best on each individual; serious consideration of the man's wants; attention to the small details of your suit; buying the mills' latest productions; being able to make and deliver your suit in just 3 or 4 days.

CLEM EZELL
TAILOR

210 EAST MAIN TAILOR MARTIN HOTEL BLDG

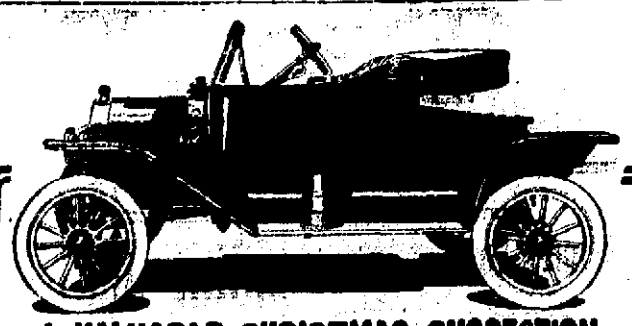

A VALUABLE CHRISTMAS SUGGESTION

Instead of buying all kinds of little things, the aggregate of which is large, why not let the family combine the Christmas money and buy a splendid gift, in the enjoyment of which all may share, and from the use of which increased health and happiness will be each one's portion. Pool the Christmas money and buy a FORD.

ROADSTERS . $490
TOURING CARS . $540

J. C. WALDEN AUTO COMPANY

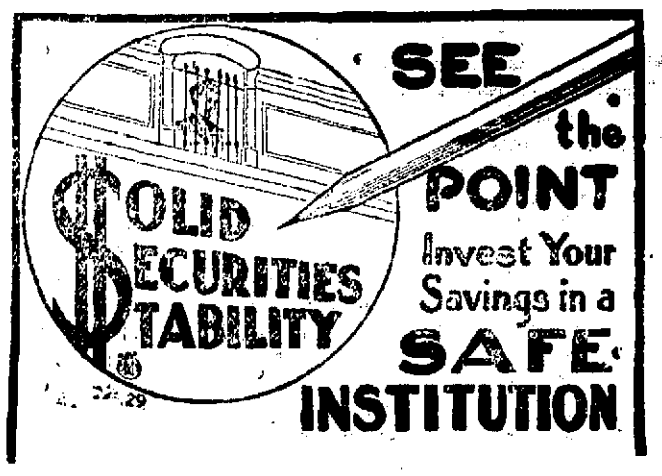

First National Bank of Dothan

We appreciate your business and ask that you open an account with us.

D. C. Carmichael, President; E. R. Malone, V-President.
G. H. Malone, Cashier; Robert Boyd, Asst. Cashier.
Under control of the United States Government.

A Store for the Masses

This store since its organization has been a store for the masses. A store where the man with a big family and a small purse could supply his every day needs and then have something left. And if you are not a regular customer here right now in these times of financial stress is the time to learn of the savings we offer you in buying goods.

For All The Family

Situated as we are out of the high rent district, owning our own store building and doing practically all our own work with a very small over-head expense, we are in position to supply all your needs at lower prices than any other store in Dothan.

Millinery

When it comes to millinery, there's not another house in this section can sell you a stylish, becoming hat at anywhere near as low a price as we can. Come and let us show you that you've been paying too much for your hats. Goods delivered free in Dothan. If you live out of Dothan, order by parcel post.

Cox's Department Store
Phone 188 Headland Ave. 125-127

J. R. Faircloth, Pres, H. L. Crawford, Cashier.
W. R. Flowers, V-Pres. H. G. Forrester Asst. Cashier
UNITED STATES DEPOSITORY.

Dothan National Bank

Capital Stock $200,000.00
Surplus and Profits 75,000.00
Stockholders Responsibility 200,000.00
Stockholders Net Worth Over $1,500,000.00

A National Bank under Government supervision. In business here continuously over twenty-three years. Interest allowed on deposits in the savings departments at four per cent.

City Market
Phone 120
WE ARE HANDLING AT TIMES THE BEST BEEF PORK THE COUNTRY AFFORDS. FRESH FISH FRIDAY AND SATURDAY.

Don't Neglect a Cough

Relieve the discomfort and avoid the serious complications a neglected cough leads to, by using

Rexall Cherry Bark Cough Syrup

We sell more of it than of all other cough syrups combined. It is extremely pleasant to the taste. Each bottle contains more than most cough remedies sold at the same price—25 and 50 cents. Sold only by

N. H. McCallum
Prescription Druggist
Telephone : 121

DR. E. N. PASSMORE
DENTIST.
First National Bank Bldg.
Res. phone 523, off. phone 472
Dothan, Alabama.

CLEANING AND PRESSING PROMPTLY DONE.
Phone 357 103 S. Foster
C. W. McLEROY
Successor to Simmons & Co.

HERBERT A. HICKS.
DENTIST
Porter-Farmer Building.

BAUGHMAN CONSTRUCTION COMPANY.
General Contractors.
Burial Vaults a Specialty.

DR. J. M. STEVENS
DENTAL SURGEON
Farmer Building
Telephone 236.

Dixie Market
You can now get pure Kettle Rendered Lard, also oysters, fish, beef and pork. Prompt delivery to all parts of the city.
J. E. Williams, Proprietor.
Phone 378 & 645

WHATLEY BROTHERS.
115 South Foster St.
Heavy draying and always keep a select bunch of horses and mules on hand for sale.
PHONE NO. 28.

Money to Loan
I negotiate loans on improved farm lands, in Houston, Henry, Dale and Geneva counties. Low rate of interest with terms of payment to suit you anywhere from 5 years to 10 years.
R. P. Coleman
Dothan, Ala.

R. P. Coleman
Lawyer.
General practice in all courts.
Second Floor Toomer Bldg.

NEWSPAPER ARCHIVE®
NEWSPAPER ARCHIVE®

SUBSTITUTE CHRISTMAS CARDS FOR COSTLY GIFTS

Battle Creek Ministerial Association Novel Movement in Hopes to Aid Charity.

Battle Creek, Nov. 25.—To diminish extravagant Christmas gifts with the object of increasing gifts to charity, the Battle Creek Ministerial Association has started a novel movement. It is hoped the new scheme will affect the whole country, not the "Spug" idea.

The simplicity of the plan commends it. Instead of buying your friend an expensive gift you mail him a card offering the felicitations of the holiday season, telling him you propose to give to charity the amount you would usually expend on his gift and asking him to join in the new movement.

The new plan is not devised to save money, it is explained, but simply to divert money from extravagant Christmas giving to the work of charity and relief of the needy, both in this nation and in Europe.

The following text has been suggested by the Ministerial Association of Battle Creek for use on a general mailing card to be sent out in advance of Christmas.

"My Christmas Decision

"Every Christmas season makes your friendship and mine more precious and our love more tender. This year the thought of that love has been bringing to me a new consciousness of the needs of the whole world for Christmas cheer and love. Desolate homes, stricken countries, and imperiled lives abroad; slackened industry and impending suffering at home, all are calling. I want you to know that my Christmas gift to you will be quite simple, but warmed with the fire of a new love, for I am going to give an extra gift to the needs of all those whom I have never seen but whom I deeply love. My joy in this new service will be greater if you join me in its spirit that our Christmas celebration may be kept simple, filled with good will, winged with sacrifice, and deorted to peace."

. Celery and Cranberries, finest we ever had. Ussery Grocery Co. 11

COLD WEATHER COMING

BE PREPARED

EMPIRE Fancy Lump COAL

BUY the BEST and be SATISFIED

YOUR PATRONAGE SOLICITED

PHONE 102

D. L. MOORE ICE CO.

GREAT BRITAIN INVADED MORE THAN 50 TIMES SINCE THE CONQUEROR'S TIME

In the spring of 1909 there was a great outbreak of what was derisively dubbed "German-phobia" in England and many prophets (now of more honor than then) ventured to predict that Englishmen then living would see the hosts of the Kaiser on the fields of York or Kent.

Charles Russell, a British statesman advocating stronger measures of defense against the peril from across the North Sea, attempted to smash the smug London merchant's conviction that the British Isles are safe from invasion by showing how easily they had been invaded in the past.

He showed that hostile forces have landed on British soil no less than fifty three times since William the Conqueror came over from Normandy in 1066.

Some of these invasions soon fizzled; others resulted in the upset of a dynasty. It is true that two great dangers threatening Britain since the Conqueror's time—the Spanish Armada and the proposed expedition across the Channel of Napoleon Bonaparte—were successfully parried. But in general it was seldom found difficult to pick a secluded harbor and throw several thousand men ashore before defenders could arrive in sufficient force to do more than put up a more or less perfunctory resitance.

Hostile troops landed 14 times in the eighteenth century, 13 times in the seventeenth century; 5 times in the sixteenth; 11 times in the fifteenth; and 6 times in the fourteenth.

The *nationalities* included were Danish, Norman, French, Spanish, Dutch and American. The last named may be a bit surprising, but the daring Paul Jones carried his sword to the shore of Britain four times. In 1778-79, on one occasion destroying the residence of Lord Selkirk. It is to be noted, however, that many of these invasions of Great Britain were aided by British of a faction opposed to the rulers or even had British leaders for their foreign troops.

Since 1798 Great Britain has been free from invasion—126 years. It is this long period of peace which got the British into the confirmed belief that William the Conqueror was the last to invade their land and stay the last indefinitely.

Here is Mr. Russell's list of the invasions of Great Britain:

1066 William the Conqueror landed at *Hastings*.

1069 The Danish Invasion up to Humber; York sacked.

1100 Robert of Normandy landed at Portsmouth.

1139 Matilda, granddaughter of William the Conqueror, landed at Portsmouth and took King Stephen prisoner.

1215 Louis VII of France, landed at Sanwich, in Kent. Marched on London, King John cofpelled to fly.

1315 Edward Bruce with 6,000 men, landed at Olderfleet, Ireland. Crowned King of Dundalk.

1326 Isabelle, Queen of Edward II landed at Orwell, Suffolk. Deposed King Edward.

1377 French attacked Dartmouth.

1377 French attacked Rye.

1377 French attacked Portsmouth.

1399 Henry Bolingbroke, afterwards Henry IV landed at Ravenspur, in Yorkshire, and deposed Richard.

1403 Twelve thousand French landed at Milford Haven and took Carmarthen.

1470 Warwick, the "King-maker" landed at Dartmouth and drove Edward IV out of England.

1471 Margaret, Queen of Henry VI landed at Weymouth.

1471 Edward IV attacked Ravenspur.

1485 Henry Tuder (Henry VII) with 3,000 Frenchmen, landed at Milford Haven; defeated and slew Richard III at Bosworth.

1486 Lambert Simnel landed in Dublin. Two thousand German troops under Marshal Swartz crossed to Lancashire.

1487 Simnel landed at Foudray.

1492 Warbeck landed in Cork.

1495 Warbeck landed in Deal with 600 men.

1495 Warbeck besieged Waterford for seven days.

1497 Warbeck landed at Whitesand Bay, Cornwall, besieged Exeter with 3,000 men.

1513 The Earl of Arran with 3,000 men landed at Carrickfergus and burned the town.

1557 Thomas Strafford landed at Scarborough and seized the castle.

1559 1,000 Frenchmen landed at Leith and fortified the town.

1579 Philip II of Spain despatched a force which landed at Smerthwick in Ireland.

1580 Philip II and Pope Gregory XIII sent a larger expedition of 8,000 soldiers who landed at Smerthwick.

1601 Spanish fleet, fifty ships, 3000 men, landed and captured Kinsale.

1601 Six other ships of spanish troops land near Cape Clear.

1650 Montrose landed at Orkney in Scotland.

1650 Charles II landed at the mouth of the Spey, Scotland, with the Dutch fleet, Crowned king at Scone.

1617 Dutch fleet under DeWitt took Sheerness. Sailed up the Thames and burned Chatham dockyard. Sank several ships of war in the Thames.

1667 Dutch fleet attack Burrt Island in Fireshire, Scotland.

1685 Argyll lands at Cantyre.

1685 Monmouth lands at Lyme, Dyon, with 6,000 men.

1688 William of Orange with 600 transports, 50 men of war, arrived at Tor Bay, Devon. Entered Exeter with 13,000 men. Afterwards crowned William III.

1689 James II landed at Kinsdale with 1,300 French and Irish followers.

1690 Lauzun landed in Ireland with 7,300 French troops.

1690 DeTourville's French fleet destroyed Teignmouth, Devonshire.

1691 General St. Ruth landed with French forces at Limerick.

1715 The Pretender landed at Peterhead.

1719 Spanish troops landed at Slenfliel in Ross-shire.

1745 The Pretender landed in the *Hebrides*.

1745 French force lands at Montrose.

1760 Thurot, otherwise O'Farrell, commodore in the French navy, landed with 1,000 men at Garrickfergus.

1778 Paul Jones landed at Whitehaven.

1778 Paul Jones landed at Kirkcudbright and destroyed the residence of Lord Sellirk.

1778 Paul Jones arrived at Carrickfergus. Captured and destroyed the warship Drake.

1779 Paul Jones attempts Leith.

1796 Generals Hoches, Grouchy, and Wolfe Tone entered Bantry Bay with 15,000 French troops.

1797 1,400 French troops landed at Fishguard.

1798 General Humbert and 1000 men landed at Killala Bay. Defeated the English under General Lake at Castlebar and marched on Dublin.

1798 General Savary with 2,000 French troops anchored in Killala Bay.

1798 Generals Hardie and Wolfe Tone with a large body of French troops arrived at Doch Swilly.

Mrs. J. K. Hines of Hines, Ala., is visiting at the home of her daughter, Mrs. J. V. Morgan on E. Burdeshaw street.

FARMERS UNION TO MEET.

The State President of the Farmers' Union has called the Houston county division in extra session to meet at Dothan, on Wednesday, December 2nd at 10 a. m.. The public is invited to attend.

J. O. GODWIN,

Houston county, President

Good Things For Tomorrow

We offer in beef choice Steak and Roasts.
Stew beef and fore quarter steaks at reduced prices.

Pork

Choice pork roast, pork hams, chops, pork sausage.
Fresh eggs and head lettuce.

Pure Lard

50lb. tins 12 cents. Less quantity 13 cents.
Best quality Hamburger, made on our Hobart electric chopper. Each order ground separately on receipt, and ground not mashed.

Sealshipt Oysters

These excellent oysters received daily.

Fish

Red fish and sheep head 10c. a pound.
Trout 12 1-2 cents a pound.

Enterprise Market

Pittman & Tally, Prop.

Phones 96 and 39.

WE CAN SELL CARVING KNIVES THAT WILL "CARVE" YOUR THANKSGIVING BIRD. YOU WILL ENJOY HAVING GUESTS IF YOU HAVE NICE, NEW TABLE CUTLERY.

WE DO NO SHARP PRACTICE IN OUR BUSINESS; WE DO NOT JUGGLE PRICES UP AND DOWN. WE TREAT ALL OUR CUSTOMERS FAIRLY AND SQUARELY.

THIS IS WHY WE HAVE THE CONFIDENCE OF THIS COMMUNITY.

B. W. Clendinen & Co

GRIFFING'S TREE BOOK

Our 1915 Catalog describes fully and illustrates general fruits, nuts, shade trees, roses, decorative plants, vines and palms, and easily indexed. Recommends what to plant; where to plant it, prune, spray, etc. Write today for it. All trees grown by expert nurserymen.

GRIFFING'S TREES MAKES SUCCESS CERTAIN

Carefully grown, properly packed. This assures all trees living and coming into profitable bearing.

GRIFFING BROTHERS

GRAND BAY, ALABAMA

WANT ADS.

3 Lines 3 Times : 25c Cash

FOR RENT—The Skipper home on corner Main and Oates streets. Write J. H. Hargrove, Headland, Ala. td1

FOR SALE—Well bred mare, eight years old, sound and fine to drive or ride. J. B. Long, M. D., Abbeville, Ala. td2

TEN CENTS FOR COTTON—In exchange for our choice budded pecan trees at fifty cents each. Empire Pecan Co., Parrott, Ga. td10p

FOR SALE—Full blood Silver Laced Wyandotte rooster right young. Apply at this office. tf

FOR RENT—6 room house, modern convenience, barn, on S. St. Andrews street. H. C. Pilcher. Phone 117. tf

FOR RENT—Few nice offices in the Cherry building, second floor. M. Cherry. tf

FOR SALE—Scholarship in local business college. Apply this office. tf

WANTED BOARD—In private family without children. Must be close in. Address Permanent Boarder, Box 453. tf

LOST—Yellow hog with black spots, weighs about 200 lbs. No marks. For reward notify T. J. Whatley. tf

LOST—Pointer bitch, white with liver spots on ears and tail. Return to Leo Bush, at Ellison Drug Co. for reward. t27p

NOTICE

Beginning Sunday, November 29, train No. 1 due to leave Dothan at 9:05 a. m. will leave at 8:40, a. m.

Train No. 3 due to leave Dothan at 3:15 p. m. will leave at 3:30 p. m.

ATLANTA & ST. ANDREWS BAY RAILWAY COMPANY

WANTED—Position of any kind, on farm or in city, by young man 25 years old. address "I." c/o Eagle. t26p

F. J. WEATHERS
Justice of the Peace
Beat No. 3.

Court days each Thursday Afternoon.
Dothan, Alabama.

T. W. BUTLER
Justice of the Peace,
Beat 3.
Office at the Court House.
Court held every Monday.
Phone 449.

USED FORDS

We have several slightly used Fords that we are offering at Real Bargains.
They're all good values.

J. C. WALDEN AUTO COMPANY

Coal Coal

We sell the best coal for $6.75 delivered. Phone 244

Brunson & Sellers

Leave Your Measure

for one of my satisfactory suits. Every garment I turn out is cut and made on the premises by tailors who are experts. No guess work here. You are guaranteed a perfect fit, otherwise you are not expected to take the suit.

And the workmanship put into the clothes from this shop is as good as you could get on Fifth Avenue, New York,—silk-sewed seams, hand worked button holes, hand felled collars,—in short a PERFECTLY SATISFACTORY SUIT

R. H. Parker

DR. M. J. FLYNN
Dentist.
Office: Farmer Building

Are You a Woman?

Take Cardui

The Woman's

FOR SALE AT ALL DRUG STORES

DOTHAN LODGE 408 A. F. & A. M.

Regular communications held on second Saturday afternoon and Thursday nights preceding fourth Saturday of each month. Visiting brethren are extended a cordial invitation to meet with us.

J. S. Conner, W. M.,
G. A. Scott, Secretary.

DOTHAN CHAPTER NO. 128 R. A. M.

Regular convocations held on 2nd and 4th Friday nights. Visiting companions accorded a warm welcome.

Chester W. Newton, H. P.
S. Lisenby, Secretary.

DOTHAN CAMP NO. 181, W. O. W.

Meets second and fourth Tuesday nights over Mix's Drug Store. All qualified Sovereigns are invited to meet with us.

H. K. Martin, C. C.
W. J. Darden, Clerk.

MODERN WOODMEN AMERICA, EDGEWOOD CAMP, NO 12108

Meet first and third Thursday nights.

E. E. McClesky, Consul.
S. F. Wilson, Clerk.

NEWSPAPERARCHIVE®
NEWSPAPERARCHIVE®